

ELEVATION

SECTION AA

Bis Review for Corbett
appd. P.P. No. A/1338/92

Planning Permit No. A/19338/718/91

APPROVED
SUBJECT TO THE CONDITIONS IN
THIS OFFICE LETTER.
Date: 20/11/95
FOR MEMBER SECRETARY
MADRAS MUNICIPAL
DEVELOPMENT AUTHORITY
MADRAS - 600 008.

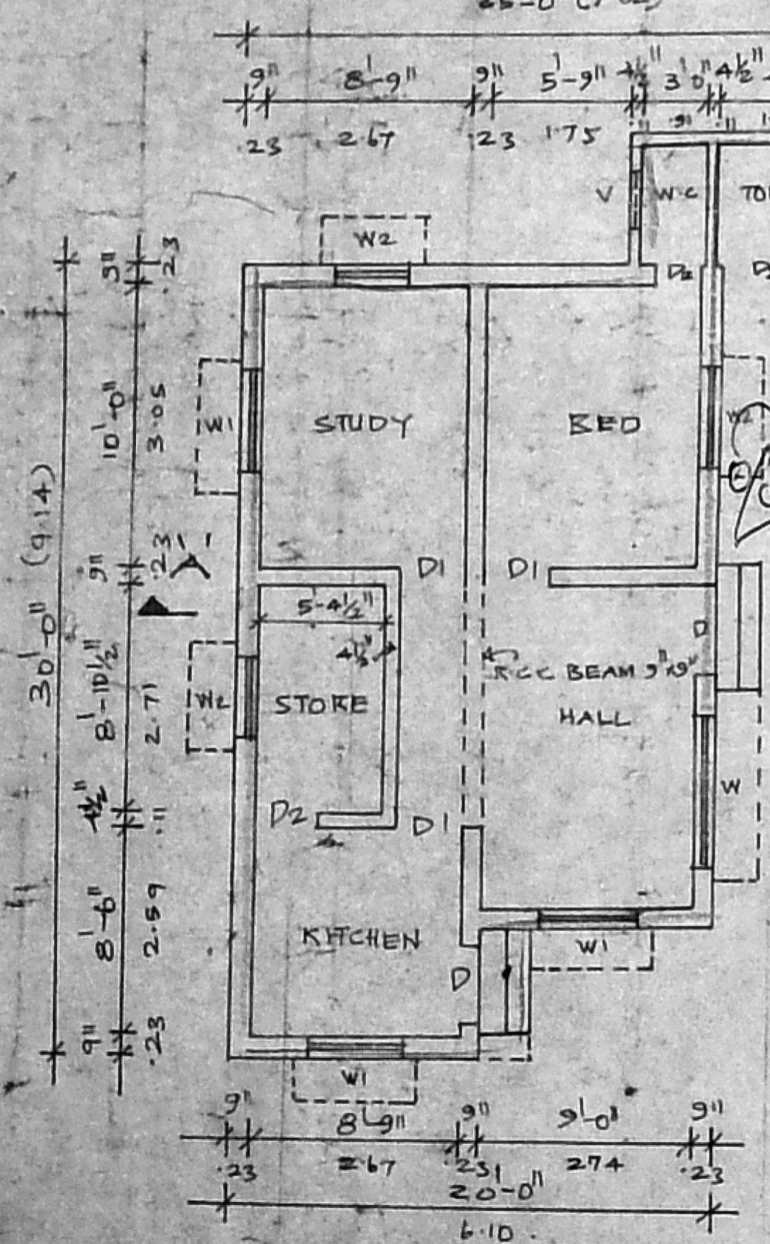

PLAN

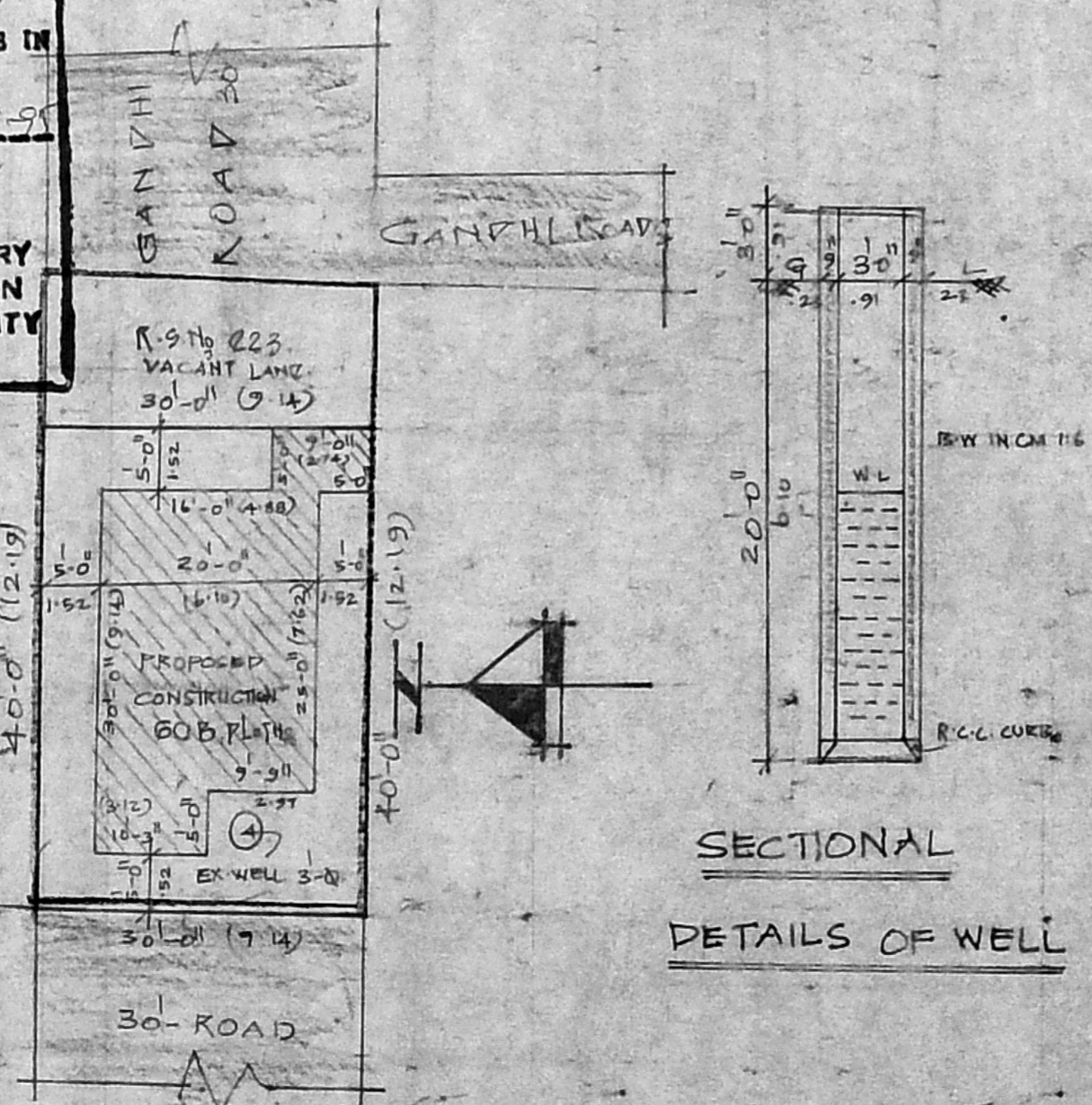

SITE PLAN
SCALE: 1=16'-0" (1:200)

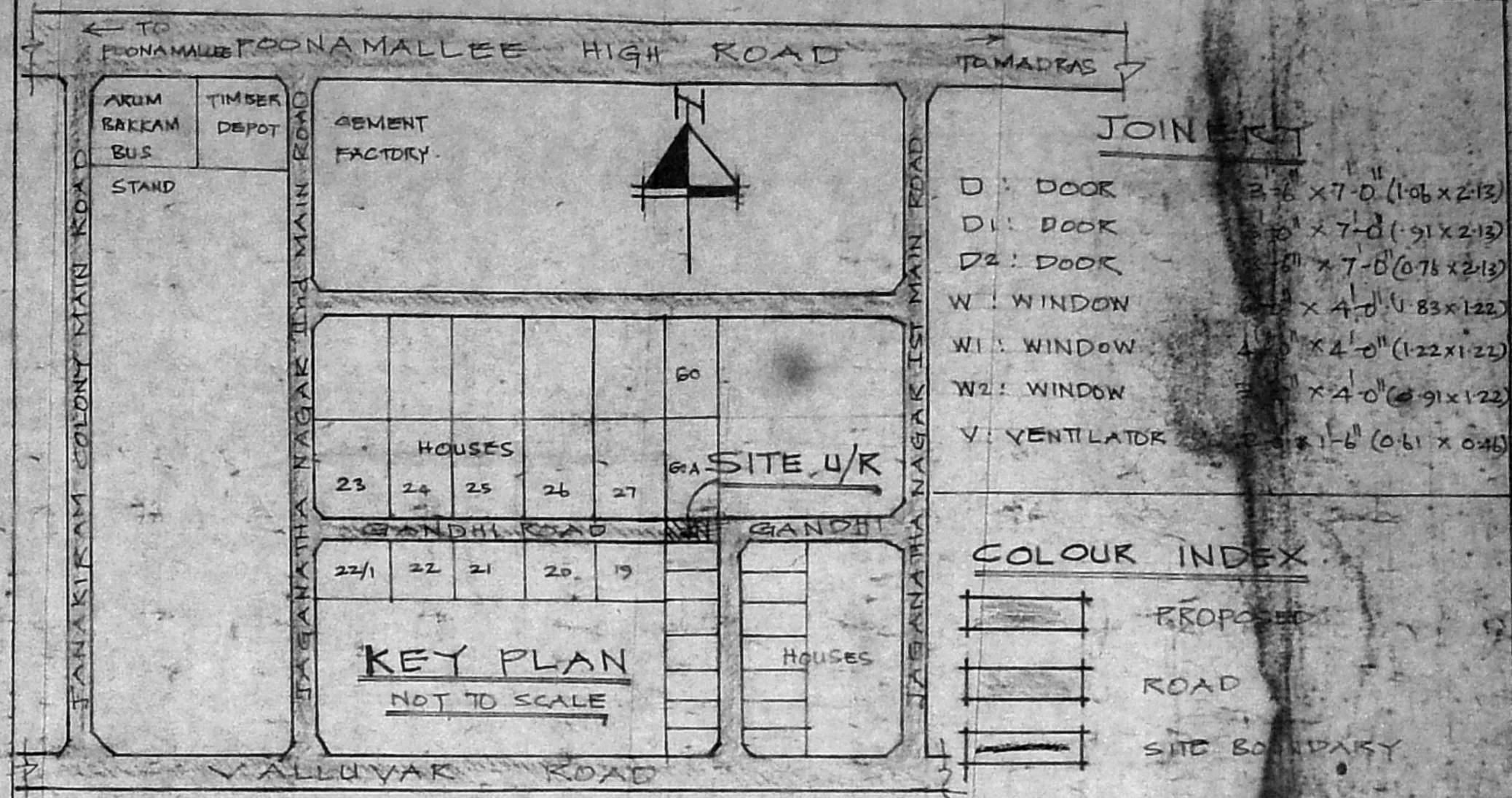

PLAN SHOWING THE PROPOSED RESIDENTIAL BUILDING IN RS. NO. 221 PLOT NO. 60B OF AMARAVATHI NAGAR T.S. NO. 70, BLOCK NO. 7 OF ARUMBAKKAM VILLAGE, MADRAS CORPORATION DN. NO. 77
SCALE: 1=8'-0" (1:100)

AREA:
TOTAL PLOT AREA: 1200 SQ FT
BUILT UP AREA: 896 SQ FT
PLOT COVERAGE: 50%

OWNER

PHONE: 5379553
M. R. DEENA KUMAR, B.Sc., I.C.E.,
Consulting Civil Engineer & Contractor
Madras Corporation Licensed Surveyor
LICENCE NO. 139
12, SIXTH MAIN ROAD
JAWAHAR NAGAR, AGARAM,
MADRAS 600 002

LICENCED SURVEYOR